

# Agenda Summary Report (ASR)

## Franklin County Board of Commissioners

<b>DATE SUBMITTED:</b> April 6, 2021	<b>PREPARED BY:</b> Ashley Heyen
<b>MEETING DATE REQUESTED:</b> April 13, 2021	<b>PRESENTED BY:</b> Matt Beaton
<b>ITEM:</b> (Select One) <input checked="" type="checkbox"/> Consent Agenda <input type="checkbox"/> Brought Before the Board Time needed:	
<b>SUBJECT:</b> Precinct Boundary Adjustments per RCW for election administration	
<b>FISCAL IMPACT:</b> None	
<b>BACKGROUND:</b> According to RCW 29A.16.040 the county legislative authority must adopt precinct boundary changes. The maximum number of active registered voters must not exceed 1500. There are currently two precincts (Precincts 2 and 32) that have exceeded that threshold.  A new precinct (Precinct 106) was created to split out the upper left portion of current precinct 2 into its own precinct. A new precinct (Precinct 107) was created to split out the bottom portion of current precinct 32 into its own precinct.  According to RCW 29A.16.050 Every voting precinct must be wholly within a single congressional district, a single legislative district, a single district of a county legislative authority, and, if applicable, a single city.  No current County Commissioner district boundaries are affected by the modified precinct boundaries proposed.	
<b>RECOMMENDATION:</b> Recommend Commissioners move to approve and sign attached resolution adjusting precinct boundary lines to be compliant with RCW.	
<b>COORDINATION:</b> Assessor's office and GIS for accuracy of precinct legal descriptions and mapping.	
<b>ATTACHMENTS:</b> (Documents you are submitting to the Board) 1. Resolution 2. Proposed Franklin County Precinct Map 3. Proposed Franklin County affected precinct legal descriptions/maps	
<b>HANDLING / ROUTING:</b> (Once document is fully executed it will be imported into Document Manager. Please list <u>name(s)</u> of parties that will need a pdf) Originals: Auditor, Elections Department Copies: GIS, Assessor	

*I certify the above information is accurate and complete.*

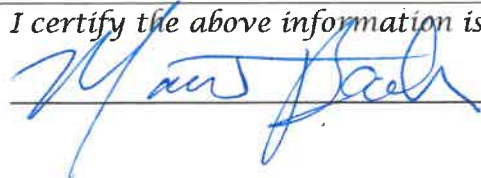

Name, Title

**FRANKLIN COUNTY RESOLUTION NO. \_\_\_\_\_**

BEFORE THE BOARD OF COUNTY COMMISSIONERS, FRANKLIN COUNTY, WASHINGTON

**RE: AMENDING AND ESTABLISHING BOUNDARIES FOR PRECINCTS WITHIN FRANKLIN COUNTY**

**WHEREAS**, the Franklin County Board of Commissioners adopted Resolution 2019-111 on April 16, 2019, setting forth the boundary lines of voting Precincts in Franklin County; and

**WHEREAS**, the Franklin County Board of Commissioners deems it to be in the best interest of Franklin County to divide, amend and establish the voting Precincts within the boundaries of Franklin County, Washington; and

**WHEREAS**, RCW 29A.16.040 states the maximum number of active registered voters in each precinct may in no case exceed one thousand five hundred active registered voters; and

**WHEREAS**, the current number of active registered voters now exceeds 1500 registered voters in precincts 2 and 32; and

**WHEREAS**, a portion formerly in precinct 2 is now amended into new Precinct 106, the remaining portions of former precinct 2 will remain in Precinct 2; and

**WHEREAS**, a portion formerly in Precinct 32 is now amended into new Precinct 107, the remaining portions of former precinct 32 will remain as Precinct 32; and

**WHEREAS**, this action is necessary due to the requirements described in RCW 29A.16.040, and

**NOW, THEREFORE, BE IT RESOLVED** the Precincts of Franklin County shall be described as shown on the attached legal descriptions for Precincts 2, 32, 106, and 107 upon the passing of this resolution.

**BE IT FURTHER RESOLVED** the attached map and corresponding legal descriptions shall be made a part of this resolution.

**APPROVED** this 13<sup>th</sup> day of April, 2021.

**BOARD OF COUNTY COMMISSIONERS  
FRANKLIN COUNTY, WASHINGTON**

\_\_\_\_\_  
Chair

\_\_\_\_\_  
Chair Pro Tem

Attest:

\_\_\_\_\_  
Clerk to the Board

\_\_\_\_\_  
Member

Originals: Auditor, Elections

PROPOSED

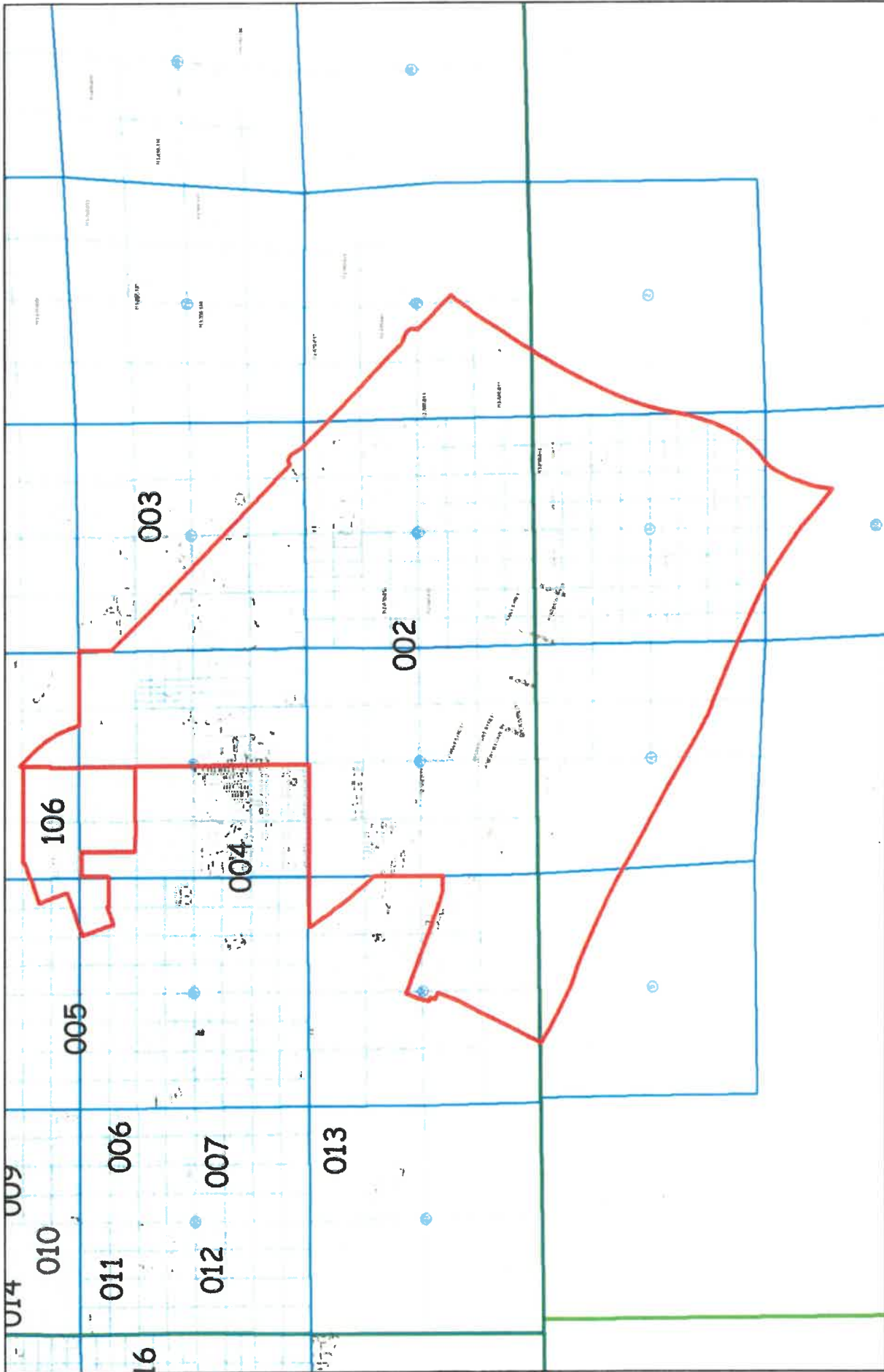

Proposed Precinct 02 & 106

## VOTING PRECINCTS

**PRECINCT 2**

Precinct No. 2 Boundary is described as follows:

**Beginning** at the intersection of the southerly right-of-way of A Street and the westerly right-of-way line of the Burlington Northern, Santa Fe, Railway, Main Track; Thence southeasterly along said Main Track right-of-way to its intersection with the west line of Section 33, Township 9 North, Range 30 East, W.M.; Thence southerly along the west line of section 33 to its intersection with the Northerly right-of-way line of Ainsworth Avenue; Thence northwesterly along the north right of way line Ainsworth Avenue to its intersection with the easterly right-of-way line of South Gray Avenue projected northerly; Thence southerly along the projected east right of way line of South Gray Avenue to its intersection with the south right of way line of Washington Street; Thence easterly to the northeast corner of lot 4 block 105 of Grays East Riverside; Thence southerly along the east line of said lot to the north line of Tract A of said plat; Thence southeasterly along the north line of Tract A to the northeast corner thereof; Thence southerly following the east line of Tract A and extending to the centerline of the Columbia river; Thence southeasterly along the centerline of Columbia river to the intersection with the centerline of the Snake River; Thence northeasterly along the centerline of the Snake River to the southerly projected north right-of-way line of S.R. 12 (also known as I-182); Thence northerly along the north right of way line of S.R. 12(1-182 )to its intersection with the extended east right of way line of Dietrich Road; Thence northerly along extended east right of way line to the intersection with the south line of section 22, Township 9 North, Range 30 East; Thence west along said south line of section 22 and 21 to the intersection with the west right of way line of US-12 (I-182); Thence northerly along

## VOTING PRECINCTS

the westerly right of way line of US-12 (I-182) to the intersection with the east line of the southwest quarter of Section 21, Township 9 North, Range 30 East,; Thence south along said east line to the intersection with the north right of way line of E highland street; Thence west along the north right of way line of E Highland street to intersect the northerly extension of the west right of way line of cedar ave; Thence southerly along the extended west right of way and the west right of way line of cedar ave to the intersection with the south right of way line of A Street; Thence west along the south right of way line of A Street to the **Point of Beginning**.

## VOTING PRECINCTS

**PRECINCT 106**

Precinct No. 106 Boundary is described as follows:

Beginning at the northeast corner of the plat of Highland Park Homes; Thence west along the north line of said plat to the intersection with the east line of the plat of Mesa Verde; Thence south to the intersection with the south right of way line of Sheppard Street; thence westerly along the south line of Sheppard Street to the intersection with the west line of Utah Avenue; Thence south along the west line of Utah Avenue to the intersection with the north line of Spokane Street; thence west along the north line of Spokane Street to the intersection with the west right of way line of California Avenue; Thence southerly along the west right of way line of California Avenue to the intersection with the north right of way line of Broadway Blvd.; Thence east along the north right of way line of Broadway Blvd to the intersection with the west line of the NE4NE4NE4 of Section 29, Township 9 North, Range 30 East; Thence south to the south line of the NE4NE4NE4 of said section 29; Thence east along the said south line and extending east to the east right of way line of Wehe; Thence north along the east right of way line of Wehe to the intersection with the south right of way line of Park View Blvd; thence east along the south right of way line of Park View Blvd to the west right of way line of Owen; Thence south along the west right of way line of Owen to the north right of way line of Adelia Street; Thence east along the north line of Adelia Street to the west right of way line of Cedar; Thence north along the west right of way line of cedar to the intersection with the north right of way line of E Highland Street; Thence east along said north right of way line of E Highland street to the intersection with the west line of Broadway Place Phase 5; thence north along said west line to the **Point of Beginning.**

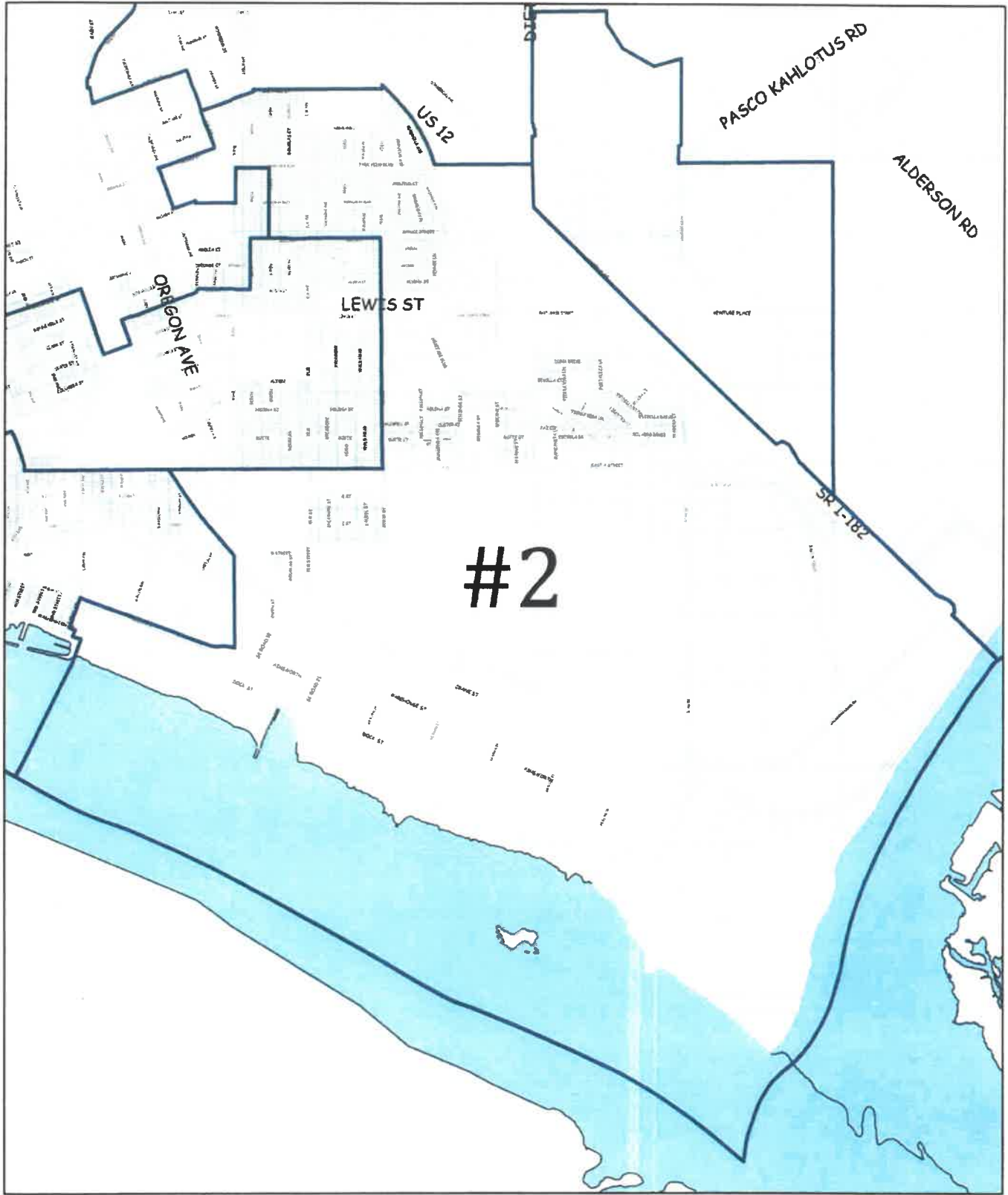

**DISCLAIMER AND TERMS OF USE:**

Information depicted herein is provided as-is, with no warranty, expressed or implied. No guarantee of information usability, accuracy or suitability is inferred, implied, or expressed. Neither Franklin County Regional Information System (FRIS), nor any member agency, shall be liable for any error or errors within, or implied by, the provided information. FRIS and its member agencies shall be held harmless for any loss, direct or indirect, immediate or subsequent, related to the use of this information or any information derived from this information. *This presentation is Copyright 2011, FRIS, All Rights Reserved.*

**PRECINCT 2**

Franklin County Regional Information System  
3026 North 4th Avenue  
Pasco, Washington 99301  
Telephone: (509) 545-3585 Fax: (509) 546-5871

2017

<http://www.co.franklin.wa.us>  
g9@co.franklin.wa.us

## VOTING PRECINCTS

**PRECINCT 2**

Precinct No. 2 Boundary is described as follows:

**Beginning** at the intersection of the southerly right-of-way of A Street and the westerly right-of-way line of the Burlington Northern, Santa Fe, Railway, Main Track; Thence southeasterly along said Main Track right-of-way to its intersection with the west line of Section 33, Township 9 North, Range 30 East, W.M.; Thence southerly along the west line of section 33 to its intersection with the Northerly right-of-way line of Ainsworth Avenue; Thence northwesterly along the north right of way line Ainsworth Avenue to its intersection with the easterly right-of-way line of South Gray Avenue projected northerly; Thence southerly along the projected east right of way line of South Gray Avenue to its intersection with the south right of way line of Washington Street; Thence easterly to the northeast corner of lot 4 block 105 of Grays East Riverside; Thence southerly along the east line of said lot to the north line of Tract A of said plat; Thence southeasterly along the north line of Tract A to the northeast corner thereof; Thence southerly following the east line of Tract A and extending to the centerline of the Columbia river; Thence southeasterly along the centerline of Columbia river to the intersection with the centerline of the Snake River; Thence northeasterly along the centerline of the Snake River to the southerly projected north right-of-way line of S.R. 12 (also known as I-182); Thence northerly along the north right of way line of S.R. 12(1-182 )to its intersection with the extended east right of way line of Dietrich Road; Thence northerly along extended east right of way line to the intersection with the south line of section 22, Township 9 North, Range 30 East; Thence west along said south line of section 22 and 21 to the intersection with the west right of way line of US-12 (I-182); Thence northerly along



## VOTING PRECINCTS

the westerly right of way line of US-12 (I-182) to the intersection with the east line of the southwest quarter of Section 21, Township 9 North, Range 30 East,; Thence south along said east line to the intersection with the north line of the plat of Highland Park Homes; Thence west along the north line of said plat to the intersection with the east line of the plat of Mesa Verde; Thence south to the intersection with the south right of way line of Sheppard Street; thence westerly along the south line of Sheppard Street to the intersection with the west line of Utah Avenue; Thence south along the west line of Utah Avenue to the intersection with the north line of Spokane Street; thence west along the north line of Spokane Street to the intersection with the west right of way line of California Avenue; Thence southerly along the west right of way line of California Avenue to the intersection with the north right of way line of Broadway Blvd.; Thence east along the north right of way line of Broadway Blvd to the intersection with the west line of the NE4NE4NE4 of Section 29, Township 9 North, Range 30 East; Thence south to the south line of the NE4NE4NE4 of said section 29; Thence east along the said south line and extending east to the east right of way line of Wehe; Thence north along the east right of way line of Wehe to the intersection with the south right of way line of Park View Blvd; thence east along the south right of way line of Park View Blvd the to west right of way line of Owen; Thence south along the west right of way line of Owen to the north right of way line of Adelia Street; Thence east along the north line of Adelia Street to the west right of way line of Cedar; Thence south along the west right of way line of Cedar to the south right of way line of A Street; Thence west along the south right of way line of A Street to the **Point of Beginning**.

PROPOSED

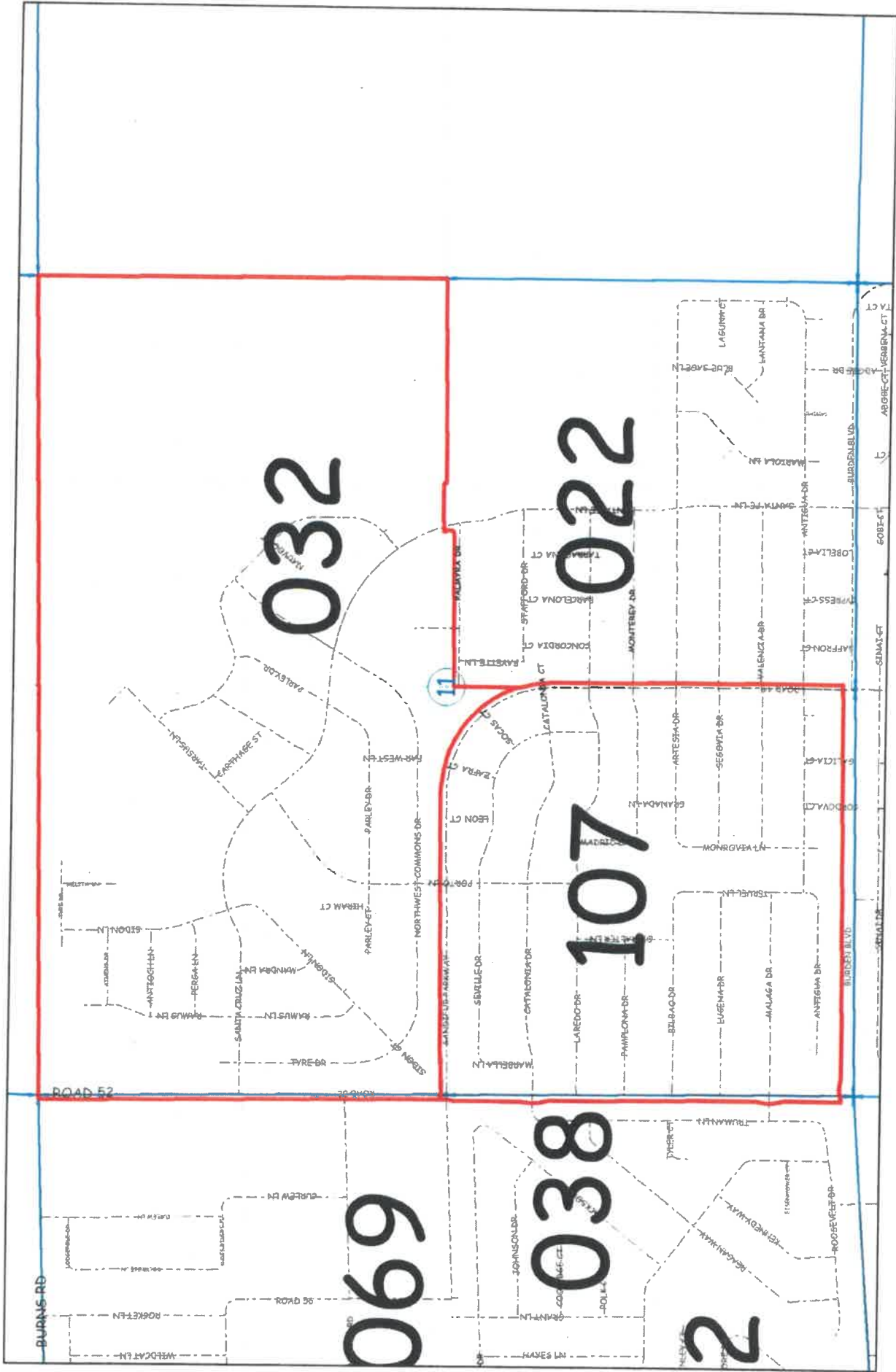

032

022

107

038

2

069

Proposed Precinct 32 & 107

## VOTING PRECINCTS

**PRECINCT 32**

Precinct No. 32 Boundary is described as follows:

**Beginning** at the intersection with the north right of way line of sandifur parkway and the west right of way line of road 52; Thence north along the westerly right of way line of Road 52 to its intersection with the north line of Section 10, Township 9 North, Range 29 East, WM; Thence east along the north line of said section 10 and continuing along the north line of section 11 of said Township and range to the northeast corner of said section 11; Thence south along the east line of section 11 to the east quarter corner of said section; thence east along the south line of the northeast quarter of said section 11 to the intersection with the east line of Northwest Commons PUD Phase 8; Thence north along said east line to the intersection with the southeast corner of Lot 23 of Northwest commons PUD phase 8; Thence west along said south line to the intersection with the west right of way line of Santa Fe Ln; thence southerly along santa fe ln to the intersection with the north right of way line of Palmyra Dr; Thence west along the north right of way line of Palmyra Dr to the intersection with the west line of Northwest commons PUD phase 9, also being the west line of the southeast quarter of section 11, Township 9, North 29 East; Thence south along the west line of the southeast quarter of section 11 to the intersection with the easterly right of way line of Road 44; Thence northwesterly to the intersection with the north right of way line of sandifur parkway and continuing west along said right of way to the intersection with the west right of way line of road 52 and **the Point of Beginning.**

## VOTING PRECINCTS

### **PRECINCT 107**

Precinct No. 107 Boundary is described as follows:

**Beginning** at the intersection with the north right of way line of Burden Boulevard and the east right of way line of Road 44; Thence west along the north line of Burden Boulevard to its intersection with the westerly right of way line of Road 52; Thence north along the westerly right of way line of Road 52 to its intersection with the north right of way line of sandifur parkway; Thence east along said north right of way line of sandifur parkway and continuing southerly to the intersection with the east right of way line of Road 44; thence south along the east right of way line of road 44 to **the Point of Beginning.**

CURRENT BOUNDARY

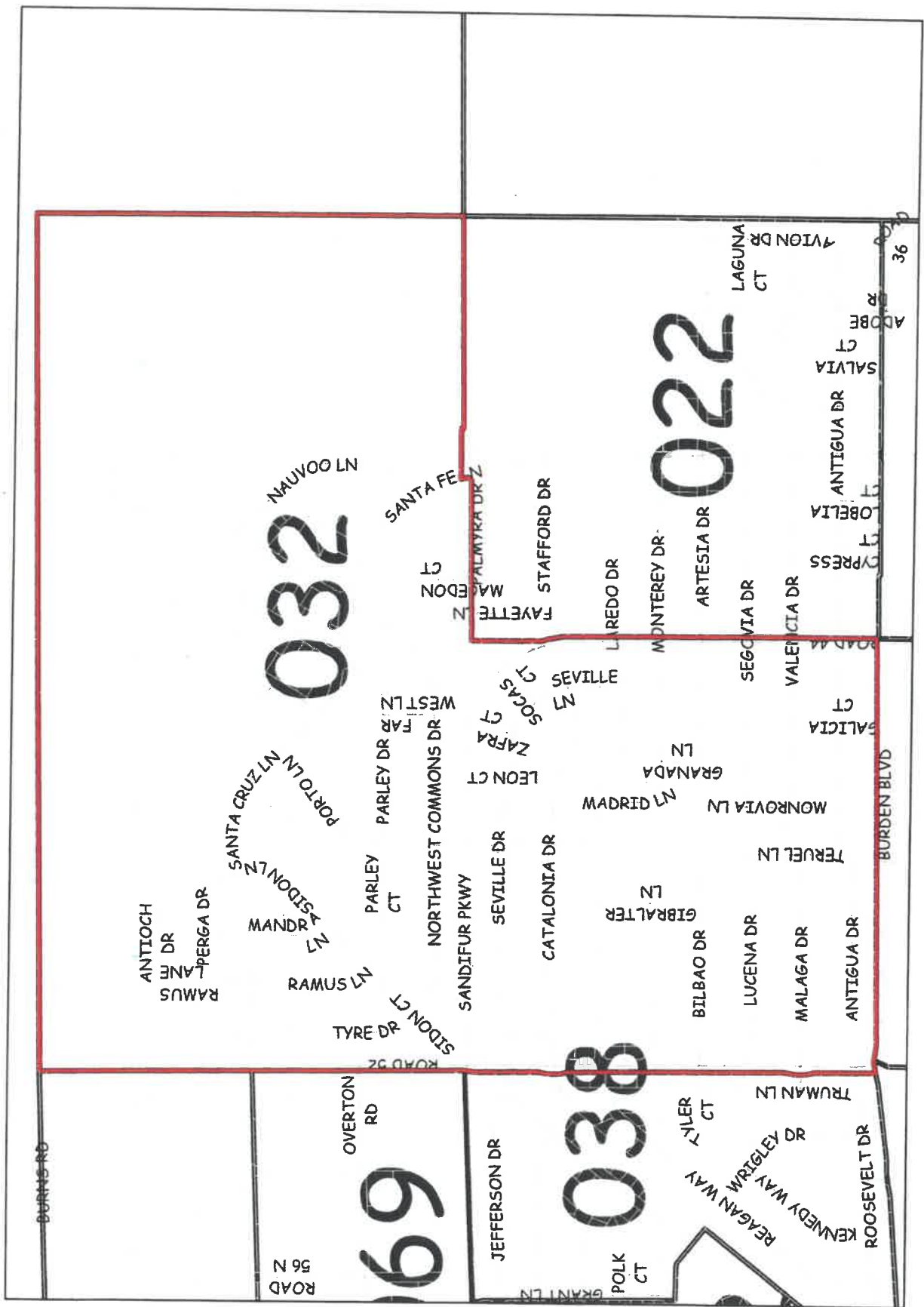

PRECINCT 32

## VOTING PRECINCTS

**PRECINCT 32**

Precinct No. 32 Boundary is described as follows:

**Beginning** at the intersection with the north right of way line of Burden Boulevard and the east right of way line of Road 44; Thence west along the north line of Burden Boulevard to its intersection with the westerly right of way line of Road 52; Thence north along the westerly right of way line of Road 52 to its intersection with the north line of Section 10, Township 9 North, Range 29 East, WM; Thence east along the north line of said section 10 and continuing along the north line of section 11 of said Township and range to the northeast corner of said section 11; Thence south along the east line of section 11 to the north line of the southeast quarter; Thence west along said north line to the east line of Northwest Commons PUD Phase 8; Thence north along the said east line to the northeast corner of lot 24 of said subdivision; Thence west along said north line and extending west to the intersection with the west right of way line of Santa Fe Lane also being the east line of lot 13 of Northwest Commons PUD Phase 8; Thence southerly and easterly along the east and south lines of lots 13, 12, 11, 10, 9, 8 and lot 1 of said subdivision to the intersection with the east line of lot 21 of Northwest Commons PUD Phase 9; Thence continuing west along the south line of 21, 20 and 19 to the west line of said subdivision, also being the west line of the southeast quarter of section 11, Township 9, North 29 East; Thence south along the west line of the southeast quarter of section 11 to the intersection with the easterly right of way line of Road 44; Thence continuing southerly along the easterly right of way of Road 44 to the intersection with Burden Boulevard and **the Point of Beginning.**